MLSM MICROELECTRONICS

MLS2308

60V/2.6A N-Channel MOSFET

Features

- Trench Power LV MOSFET technology
- High Density Cell Design for Low $R_{DS(ON)}$
- High Speed switching

Product Summary

V_{DS}	$R_{DS(ON)}$ TYP	I_D
60V	120mΩ@10V	2.6A
	150mΩ@4.5V	

Application

- CoBattery protection
- Load switch
- Power management

SOT-23 top view

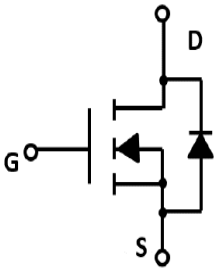

Schematic diagram

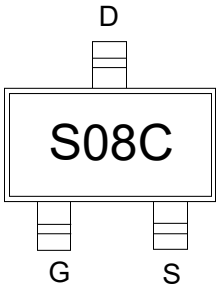

S08C: Device code

Marking and pin assignment

Pb-Free RoHS Halogen-Free

Absolute Maximum Ratings (TA=25℃unless otherwise noted)				
Symbol	**Parameter**		**Rating**	**Unit**
Common Ratings (TC=25°C Unless Otherwise Noted)				
V_{DS}	Drain-Source Breakdown Voltage		60	V
V_{GS}	Gate-Source Voltage		±20	V
T_J	Maximum Junction Temperature		150	°C
T_{STG}	Storage Temperature Range		-50 to 155	°C
I_S	Diode Continuous Forward Current	Tc=25°C	2.6	A
Mounted on Large Heat Sink				
I_{DM}	Pulse Drain Current Tested	Tc=25°C	10	A
I_D	Continuous Drain Current	Tc=25°C	2.6	A
P_D	Maximum Power Dissipation	Tc=25°C	1.66	W
$R_{\theta JA}$	Thermal Resistance Junction-Ambient		115	°C/W

Ordering Information (Example)						
Type	**Package**	**Marking**	**Minimum Package(pcs)**	**Inner Box Quantity(pcs)**	**Outer Carton Quantity(pcs)**	**Delivery Mode**
MLS2308	SOT-23	S08C	3,000	45,000	180,000	7"reel

Copyright©MLS Microelectronics Co., Ltd

Electrical Characteristics (TJ=25℃ unless otherwise noted)						
Symbol	**Parameter**	**Condition**	**Min**	**Typ**	**Max**	**Unit**
Static Electrical Characteristics @ TJ = 25°C (unless otherwise stated)						
$BV_{(BR)DSS}$	Drain-Source Breakdown Voltage	V_{GS}=0V，I_D=250μA	60	--	--	V
I_{DSS}	Zero Gate Voltage Drain Current	V_{DS}=60V，V_{GS}=0V	--	--	1	μA
I_{GSS}	Gate-Body Leakage Current	V_{GS}=±20V，V_{DS}=0V	--	--	±100	nA
$V_{GS(th)}$	Gate Threshold Voltage	V_{DS}=V_{GS}，I_D=250μA	1.0	1.5	3.0	V
$R_{DS(on)}$	Drain-Source On-State Resistance	V_{GS}=10V， I_D=2.0A	--	120	144	mΩ
		V_{GS}=4.5V，I_D=1.5A	--	150	200	mΩ
Dynamic Electrical Characteristics @ TJ = 25°C (unless otherwise stated)						
C_{ISS}	Input Capacitance	V_{DS}=20V，V_{GS}=0V， f=1MHz	--	245	--	pF
C_{OSS}	Output Capacitance		--	30	--	pF
C_{RSS}	Reverse Transfer Capacitance		--	20	--	pF
Switching Characteristics						
Q_g	Total Gate Charge	V_{DS}=10V，I_D=2A，V_{GS}=24V	--	5.5	--	nC
Q_{gs}	Gate Source Charge		--	1.3	--	nC
Q_{gd}	Gate Drain Charge		--	1	--	nC
$t_{d(on)}$	Turn-on Delay Time	V_{DS}=24V，I_D=2A，V_{GS}=10V，R_G=3Ω	--	4.2	--	nS
t_r	Turn-on Rise Time		--	18.5	--	nS
$t_{d(off)}$	Turn-Off Delay Time		--	8	--	nS
t_f	Turn-Off Fall Time		--	19	--	nS
Source- Drain Diode Characteristics						
V_{SD}	Forward on voltage	Tj=25℃，Is=2.6A	--	--	1.2	V

Copyright©MLS Microelectronics Co., Ltd

Typical Operating Characteristics

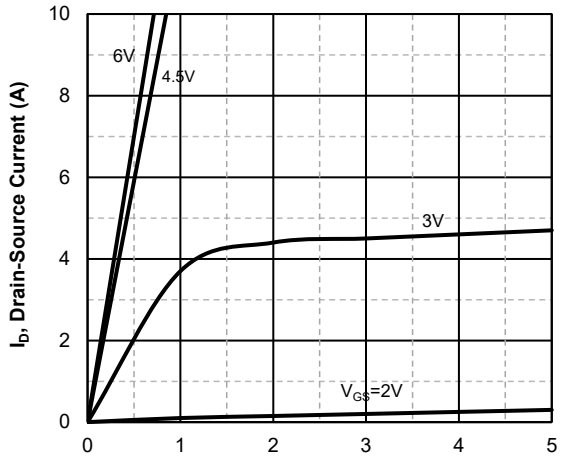

Fig1. Typical Output Characteristics

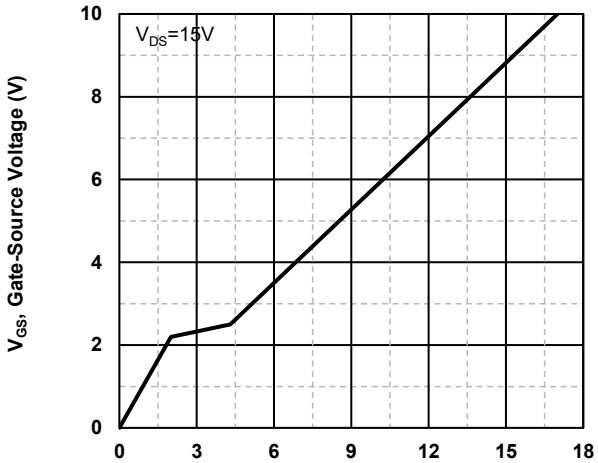

Fig2. Typical Gate Charge Vs.Gate-Source Voltage

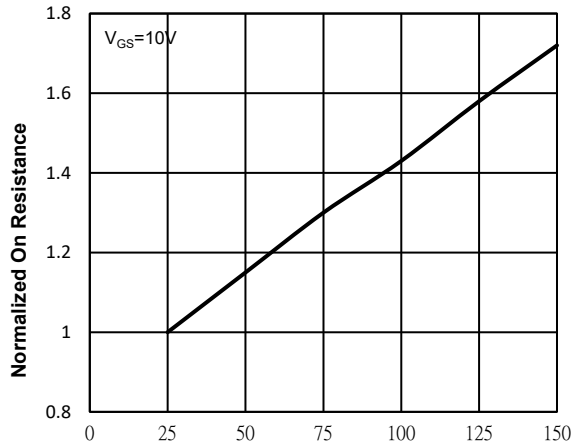

Fig3. Normalized On-Resistance Vs. Temperature

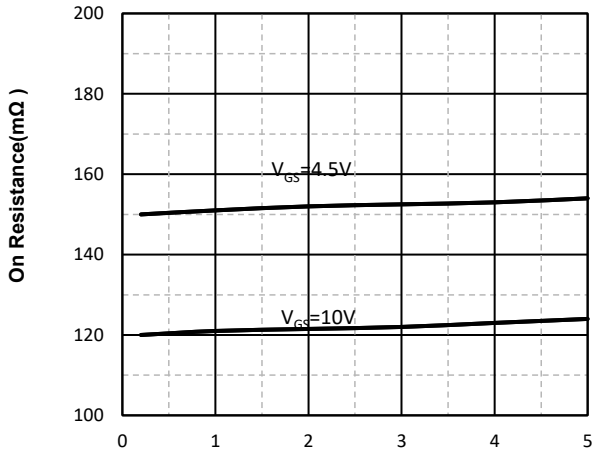

Fig4. On-Resistance Vs. Drain-Source Current

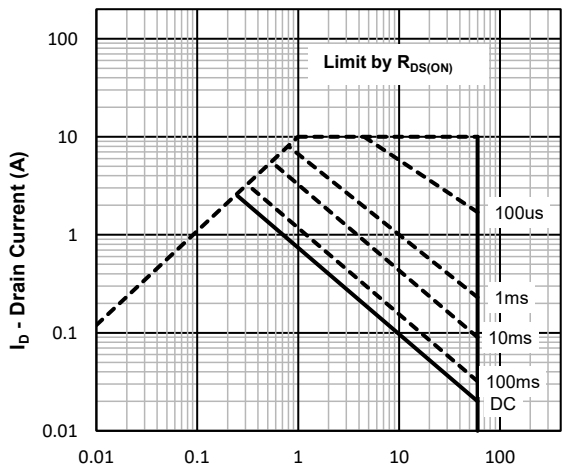

Fig5. Maximum Safe Operating Area

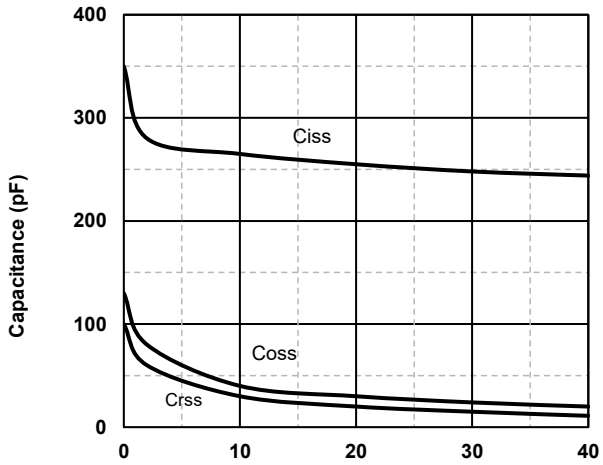

Fig6 Typical Capacitance Vs.Drain-Source Voltage

Copyright©MLS Microelectronics Co., Ltd

SOT-23 Package information

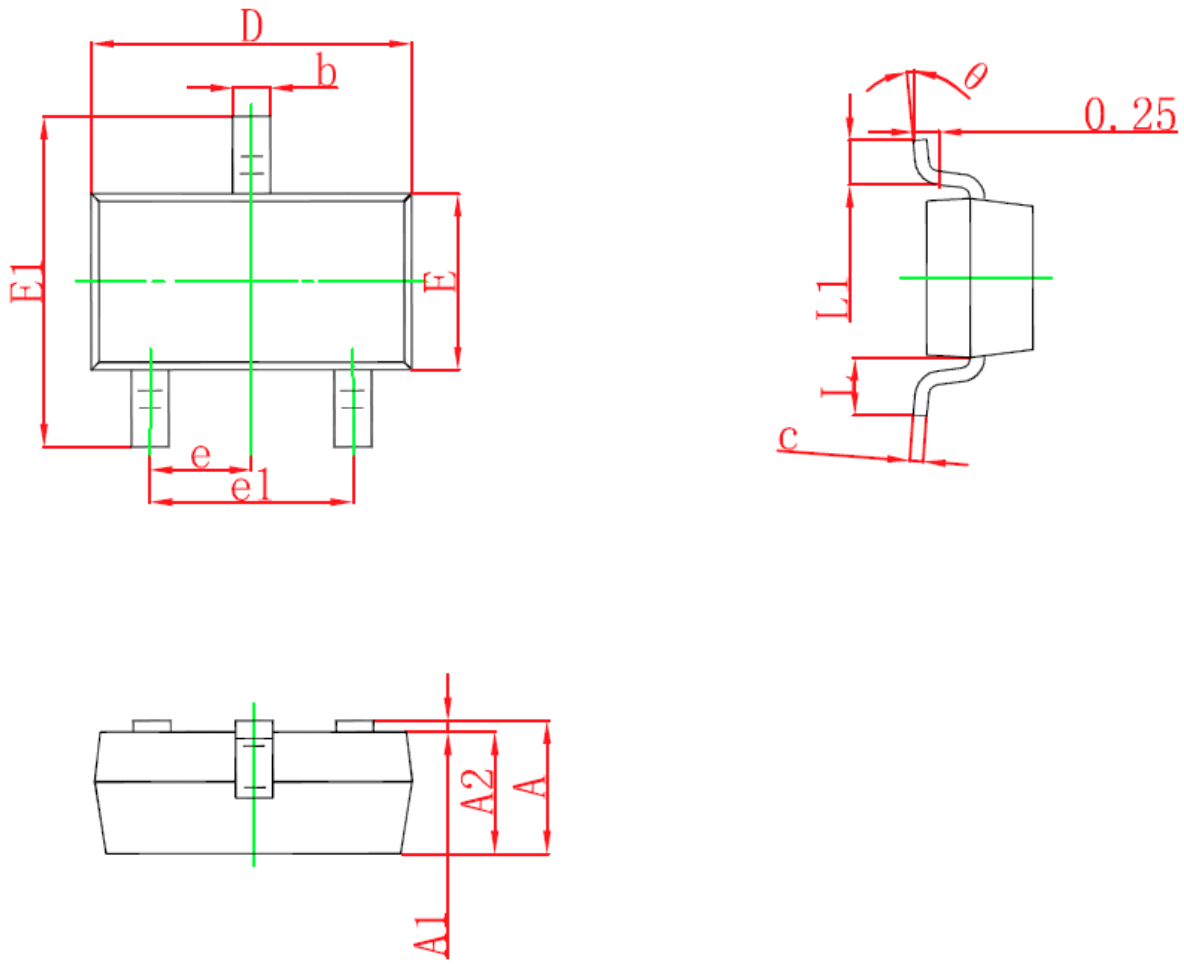

Symbol	Dimensions in Millimeters(mm)		Dimensions In Inches	
	Min	Max	Min	Max
A	0.900	1.150	0.035	0.045
A1	0.000	0.100	0.000	0.004
A2	0.900	1.050	0.035	0.041
b	0.300	0.500	0.012	0.020
c	0.080	0.150	0.003	0.006
D	2.800	3.000	0.110	0.118
E1	2.250	2.550	0.088	0.100
E	1.200	1.400	0.047	0.055
e	0.950TYP		0.037TYP	
e1	1.800	2.000	0.071	0.079
L	0.550 REF		0.022 REF	
L1	0.300	0.500	0.012	0.020
θ	0°	8°	0°	8°

Copyright©MLS Microelectronics Co., Ltd